

Patient report

Bio-Rad DATE: 07/27/2019
D-10 TIME: 01:49 PM
S/N: #DJ4I016123 Software version: 4.30-2
Sample ID: 10606411
Injection date 07/27/2019 01:42 PM
Injection #: 12 Method: HbA1c
Rack #: --- Rack position: 2

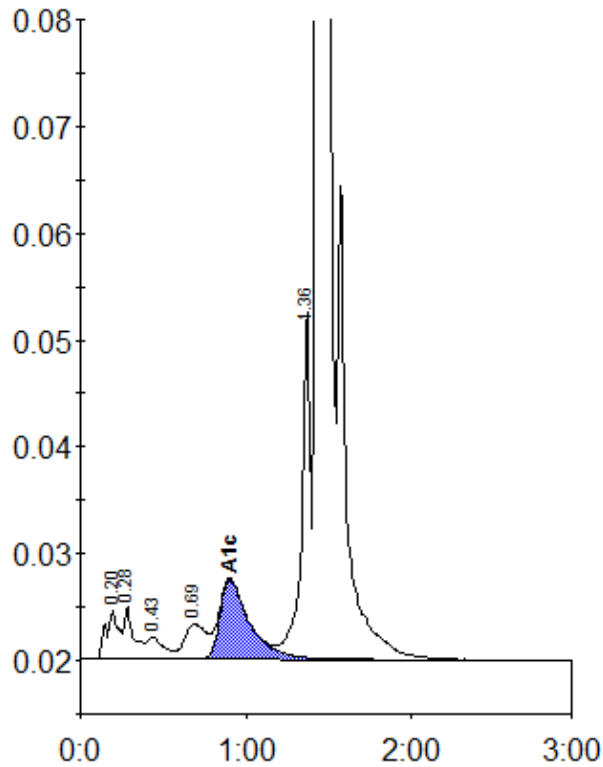

Peak table - ID: 10606411

Peak	R.time	Height	Area	Area %
A1a	0.20	4706	25524	1.1
A1b	0.28	5029	19107	0.8
F	0.43	2121	15646	0.7
LA1c/CHb-1	0.69	3348	30911	1.3
A1c	0.90	7486	93478	5.6
P3	1.36	32704	120705	5.1
A0	1.44	608349	2080238	87.2
Total Area:		2385608		

Concentration:	%
A1c	5.6